

**CATHOLIC HIGH SCHOOL
MATHEMATICS
PRIMARY TWO
AMODES : CHECKPOINT 3**

NAME : _____

DATE : _____

CLASS : _____

PARENT'S SIGNATURE : _____

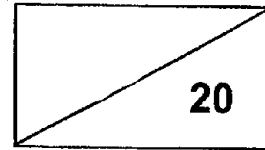

Section A

Questions 1 to 3 carry 1 mark each. For each question, four options are given. One of them is the correct answer. Make your choice 1, 2, 3 or 4 and write your choice in the bracket provided. All diagrams are not drawn to scale. (3 marks)

1. What is the mass of the packet of milk?

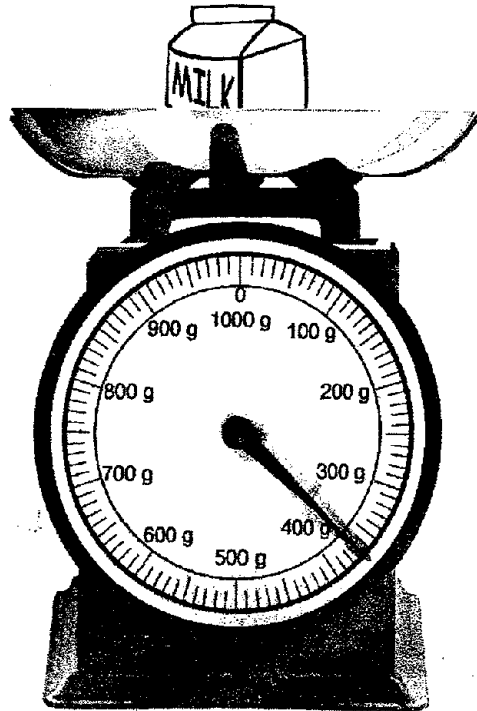

- (1) 350 g
- (2) 360 g
- (3) 370 g
- (4) 380 g

()

2. The following figure is made up of equal parts.

What fraction of the figure is not shaded?

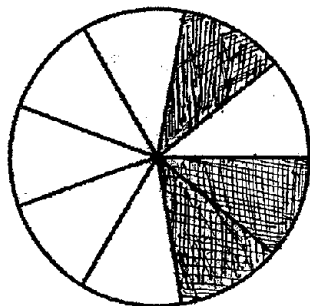

(1) $\frac{3}{6}$

(2) $\frac{6}{6}$

(3) $\frac{3}{9}$

(4) $\frac{6}{9}$

3. Which of the following fractions is the smallest?

(1) $\frac{1}{10}$

(2) $\frac{5}{10}$

(3) $\frac{3}{10}$

(4) $\frac{8}{10}$

Section B

Do not write
in this space

Questions 4 to 7 carry 2 marks each. Show your working clearly and write your answers in the spaces provided. For questions which require units, give your answers in the units stated. All diagrams are not drawn to scale. (8 marks)

4. $\frac{3}{11} + \frac{7}{11} =$ _____

Ans: _____

5. Arrange the following fractions in order.
Begin with the greatest fraction.

$$\frac{1}{8}, \frac{1}{3}, \frac{1}{5}$$

Ans: _____, _____, _____
greatest

6.

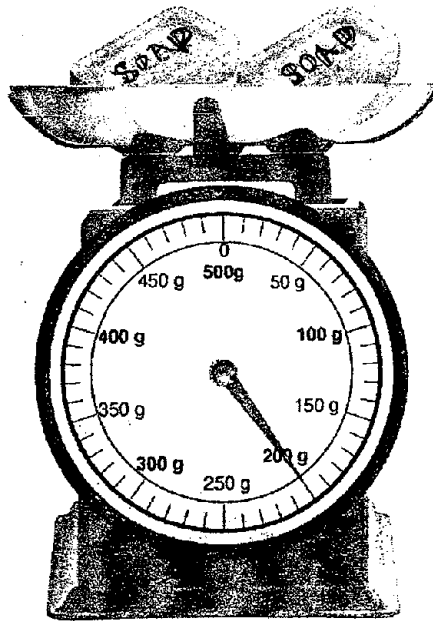

Do not write
in this space

Two identical bars of soap are placed on the kitchen scale.
Find the mass of each bar of soap.

Ans: _____ g

7. Look at the diagram below. Box A, B, C and D are placed on
balances.

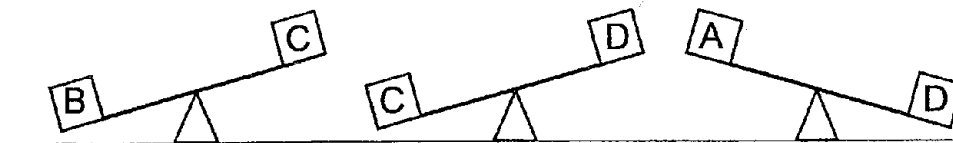

Which box is the lightest?

Ans: _____

SECTION C

For Questions 8 to 10, show your working clearly and write your answers in the spaces provided. (9 marks)

Do not write in this space

8. There are a total of 40 pupils in a class.
There are 23 boys in the class.
How many more boys than girls are there in the class?

There are _____ more boys than girls in the class.



9. Bag A has a mass of 8 kg.
Bag B is twice as heavy as Bag A.
What is the total mass of the two bags?

Do not write
in this space

The total mass of the two bags is _____ kg.

10. Jane has 398 stickers.
May has 147 more stickers than Jane.
How many stickers do they have altogether?

Do not write
in this space

They have _____ stickers altogether.



END OF PAPER

1

2

30

ANSWER KEY

YEAR : 2018
LEVEL : PRIMARY 2
SCHOOL : CATHOLIC HIGH SCHOOL
SUBJECT : MATHEMATICS

AMODES : CHECKPOINT 1

Q1	Q2	Q3	Q4
3	2	1	4

- 5) 718 , 781 , 871
6) 790
7) 840

AMODES : CHECKPOINT 2

Q1	Q2	Q3	Q4
2	3	1	2

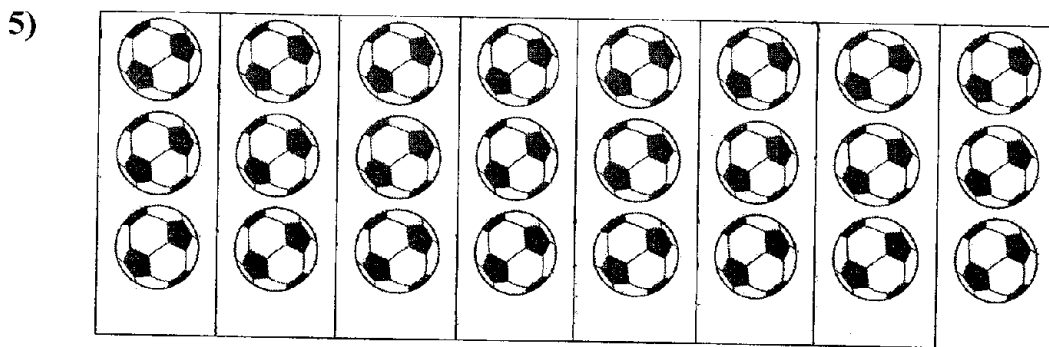

- 6) 912
7) 7 cm
8) 4 cm
9) (a) $372 - 29 = 343$
343 people visited the carnival on Saturday.
(b) $372 + 343 = 715$
715 people visited the carnival on Saturday and Friday altogether

- 10) a) $18 \div 2 = 9$
Ben has 9 pencils.
- b) $18 + 9 = 27$
They have 27 pencils altogether.

AMODES : CHECKPOINT 3

Q1	Q2	Q3
3	4	1

4) $\frac{10}{11}$

5) $\frac{1}{3}, \frac{1}{5}, \frac{1}{8}$

6) 100 g

7) A

8) $40 - 23 = 17$
 $23 - 17 = 6$
There are 6 more boys than girls in the class.

9) $8 + 8 = 16$
 $8 \times 3 = 24$
The total mass of the two bags is 24 kg

10) $398 + 147 = 545$
 $398 + 545 = 943$
They have 943 stickers altogether.